



**Step 1: STOP!** If your vehicle is involved in an accident and you don't stop, you may be subject to criminal prosecution.

**Step 2:** Call the police or 911 and follow the instructions given by the emergency operator. Police will arrive soon. If you suspect a DUI, report your suspicion to the police.

*Do not try to move anyone injured- this may only aggravate the injuries!!*

Injuries can be obvious or become apparent over time. If you are sore, dizzy or notice anything abnormal, get examined by a medical provider.

**Step 3:** If it is safe to do so, move your vehicle to the side of the road, out of traffic. If your vehicle cannot be driven, turn on your hazard light or use cones, a warning triangle or flares, as appropriate.

**Step 4:** Use this guide to help write down all the information about the people involved, including contact information of all witnesses. Find out if the driver of the other car is different than the owner and whether the driver was on the job at the time of the collision.

**Step 5:** Learn your legal rights first before giving a recording statement or settling your case by calling a lawyer such as The Law Offices of Michael A. Feldman.

**Compliments of:  
LAW OFFICES OF  
MICHAEL A. FELDMAN**

**InjuryLawNow.com  
Available 24/7 toll free (877) 978-4878**

## **Read First**

### **WHAT TO DO IN CASE OF A CAR ACCIDENT**

- ◆ **Remain calm. Do not argue with other drivers or witnesses.**
- ◆ **Do not voluntarily assume liability or take responsibility, sign statements regarding fault, or promise to pay for damage at the scene of the accident.**
- ◆ **Make sure you obtain all witness information including contact information.**
- ◆ **Take photographs of the damage to all vehicles involved in the accident, even using your cell phone camera.**
- ◆ **Look for skid marks and estimate the length, and note your estimates and location in this accident guide.**
- ◆ **Make a note of all comments made by the parties at fault.**

Automobile accidents are very stressful. Shock and excitement will make it hard to think clearly. If you are involved in an accident, this guide will help you to take better control of the situation and get the information you will need to help protect your rights.

**Compliments of:  
LAW OFFICES OF  
MICHAEL A. FELDMAN**  
www.InjuryLawNow.com  
Available 24/7 toll free (877) 978-4878

## **ACCIDENT GUIDE**

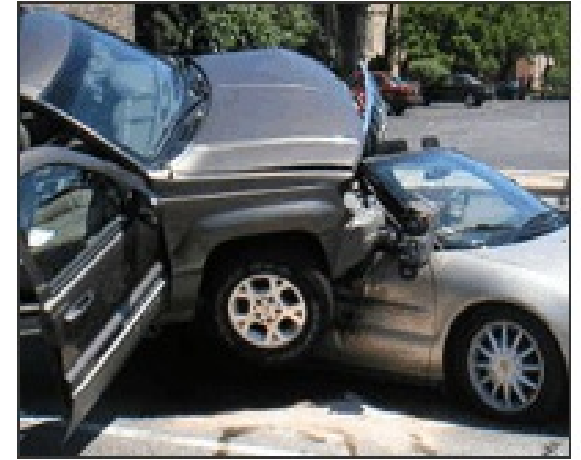

### **ESSENTIAL TIPS FOR VICTIMS OF CAR ACCIDENTS**

**Save This Guide  
in your car with your registration and  
proof of insurance**

Compliments of:  
The Law Offices of Michael A. Feldman.

SERVING SAN DIEGANS SINCE 1985

**InjuryLawNow.com  
Available 24/7 toll free (877) 978-4878**

**ACCIDENT WORKSHEET**

Date: \_\_\_\_\_ Time: \_\_\_\_\_

Location: \_\_\_\_\_

Weather Conditions: \_\_\_\_\_

Road Conditions: \_\_\_\_\_

Description of the Accident: \_\_\_\_\_  
\_\_\_\_\_  
\_\_\_\_\_  
\_\_\_\_\_  
\_\_\_\_\_

DIAGRAM:



**InjuryLawNow.com**

**Available 24/7 toll free (877) 978-4878**

**OTHER DRIVER'S INFORMATION**

Name: \_\_\_\_\_

Address: \_\_\_\_\_  
\_\_\_\_\_  
\_\_\_\_\_

Home Phone: ( ) \_\_\_\_\_

Business Phone: ( ) \_\_\_\_\_

Driver's License No.: \_\_\_\_\_

Vehicle Plate No.: \_\_\_\_\_

Vehicle Make: \_\_\_\_\_

Vehicle color: \_\_\_\_\_

Registered Owner of Vehicle: \_\_\_\_\_  
\_\_\_\_\_

Insurance Company: \_\_\_\_\_

Insurance Policy

No.: \_\_\_\_\_

Damage to Vehicle: \_\_\_\_\_  
\_\_\_\_\_

Number of Passengers: \_\_\_\_\_

Name: \_\_\_\_\_

Phone No.: ( ) \_\_\_\_\_

Name: \_\_\_\_\_

Phone No.: ( ) \_\_\_\_\_

*If more vehicles involved list contact information on a separate piece of paper*

*Was driver on the job? ( If so, note the employer's contact information)*

**InjuryLawNow.com**

**Available 24/7 toll free (877) 978-4878**

**WITNESSES**

Name: \_\_\_\_\_

Address: \_\_\_\_\_  
\_\_\_\_\_

Home Phone: ( ) \_\_\_\_\_

Business Phone: ( ) \_\_\_\_\_

Name: \_\_\_\_\_

Address: \_\_\_\_\_

Home Phone: ( ) \_\_\_\_\_

Business Phone: ( ) \_\_\_\_\_

*\*Note all other witnesses at the bottom of page or use separate sheet of paper*

**TOW TRUCK OPERATOR**

Company's Name: \_\_\_\_\_

Driver's Name: \_\_\_\_\_

Truck No.: \_\_\_\_\_

Phone: ( ) \_\_\_\_\_

Address Towed To: \_\_\_\_\_  
\_\_\_\_\_  
\_\_\_\_\_

**OTHER NOTES OR INFORMATION**

\_\_\_\_\_  
\_\_\_\_\_  
\_\_\_\_\_  
\_\_\_\_\_  
\_\_\_\_\_  
\_\_\_\_\_  
\_\_\_\_\_

**InjuryLawNow.com**

**Available 24/7 toll free (877) 978-4878**